



MONTHLY MEMBERSHIP PROGRESS REPORT

District 25 G

Results as of: 02/28/2018

GMT: STEVE ANTON

LOCATION INDIANA

GMT CA

| Clubs | | | |
|-----------------------|---------------|-----------|---------------|
| RESULTS FOR 2017-2018 | | | |
| QUARTER | NEW CLUB GOAL | NEW CLUBS | DROPPED CLUBS |
| JULY/AUG/SEPT | 0 | 0 | 0 |
| OCT/NOV/DEC | 0 | 0 | 1 |
| JAN/FEB/MAR | 1 | 0 | 0 |
| APR/MAY/JUNE | 0 | 0 | 0 |

| Members | | | |
|-----------------------|------------------------|----------------------|--|
| RESULTS FOR 2017-2018 | | | |
| QUARTER | MEMBER GROWTH NET GOAL | MEMBER GROWTH ACTUAL | DROPPED MEMBERS ACTUAL (including transfers) |
| JULY/AUG/SEPT | -10 | 33 | 80 |
| OCT/NOV/DEC | 10 | 23 | 22 |
| JAN/FEB/MAR | 35 | 14 | 20 |
| APR/MAY/JUNE | -25 | 0 | 0 |

GOALS AND ACTUAL NEW CLUBS CUMULATIVE

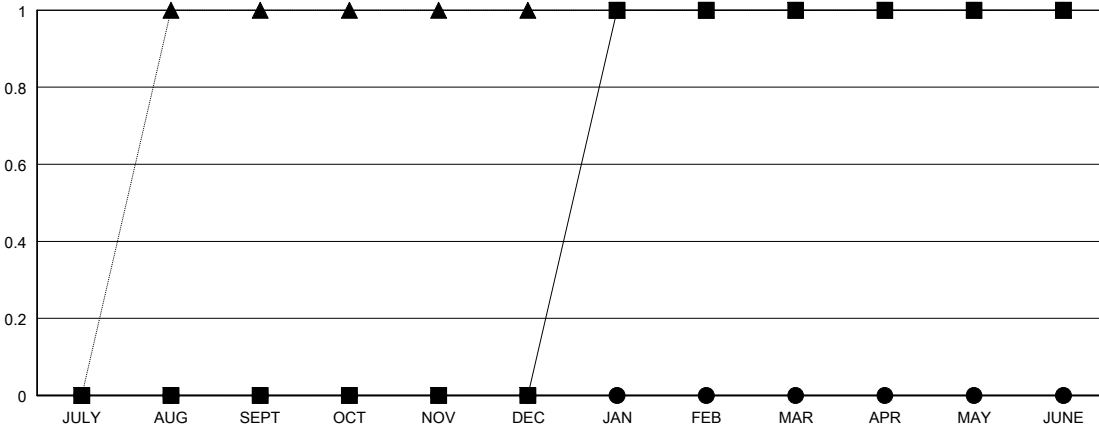

GOALS AND ACTUAL MEMBERS CUMULATIVE

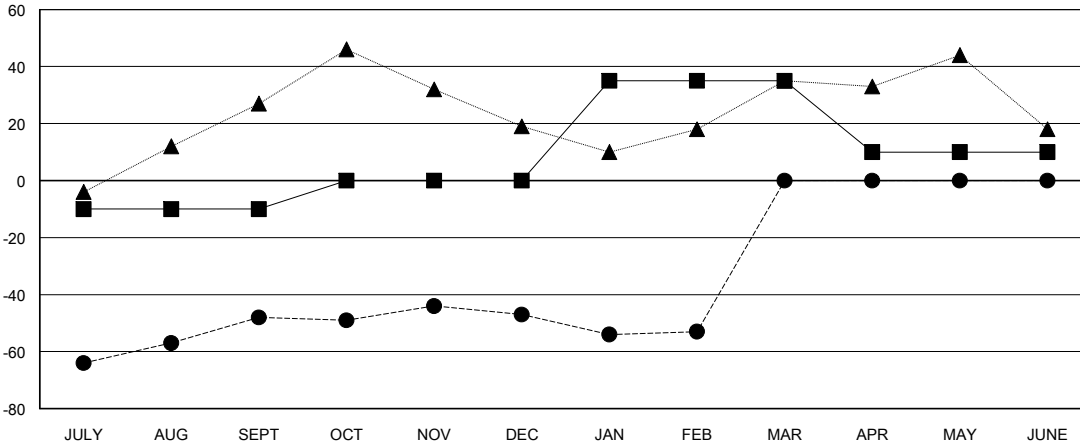

| |
|------------------|
| DROPPED CLUBS: 1 |
|------------------|

26 CLUBS OF 52 ADDED 1 OR MORE NEW MEMBERS

| GENDER DISTRIBUTION | |
|--|----------------|
| MALE | 1,058 (71.68%) |
| FEMALE | 418 (28.32%) |
| Women Percentage Fiscal Year Goal: 27% | |

| DROPPED MEMBERS | |
|-----------------|------------|
| DECEASED | 13 |
| CLUB CANCELLED | 0 |
| OTHER | 109 |
| TOTAL | 122 |

[CLICK HERE FOR CUMULATIVE MEMBERSHIP DATA](#)

| | |
|---------------------------------|-----|
| TOTAL FAMILY UNIT MEMBERS | 325 |
| FAMILY MEMBERS PAYING HALF DUES | 165 |